

Canal Rehabilitation Project 17-xxxxP.xx (Job 239)
PSPC Canal (+/-7100 LF South of Forest Hill Blvd. (Pinehurst Dr.) to ~3450 LF South of Forest Hill Blvd.)

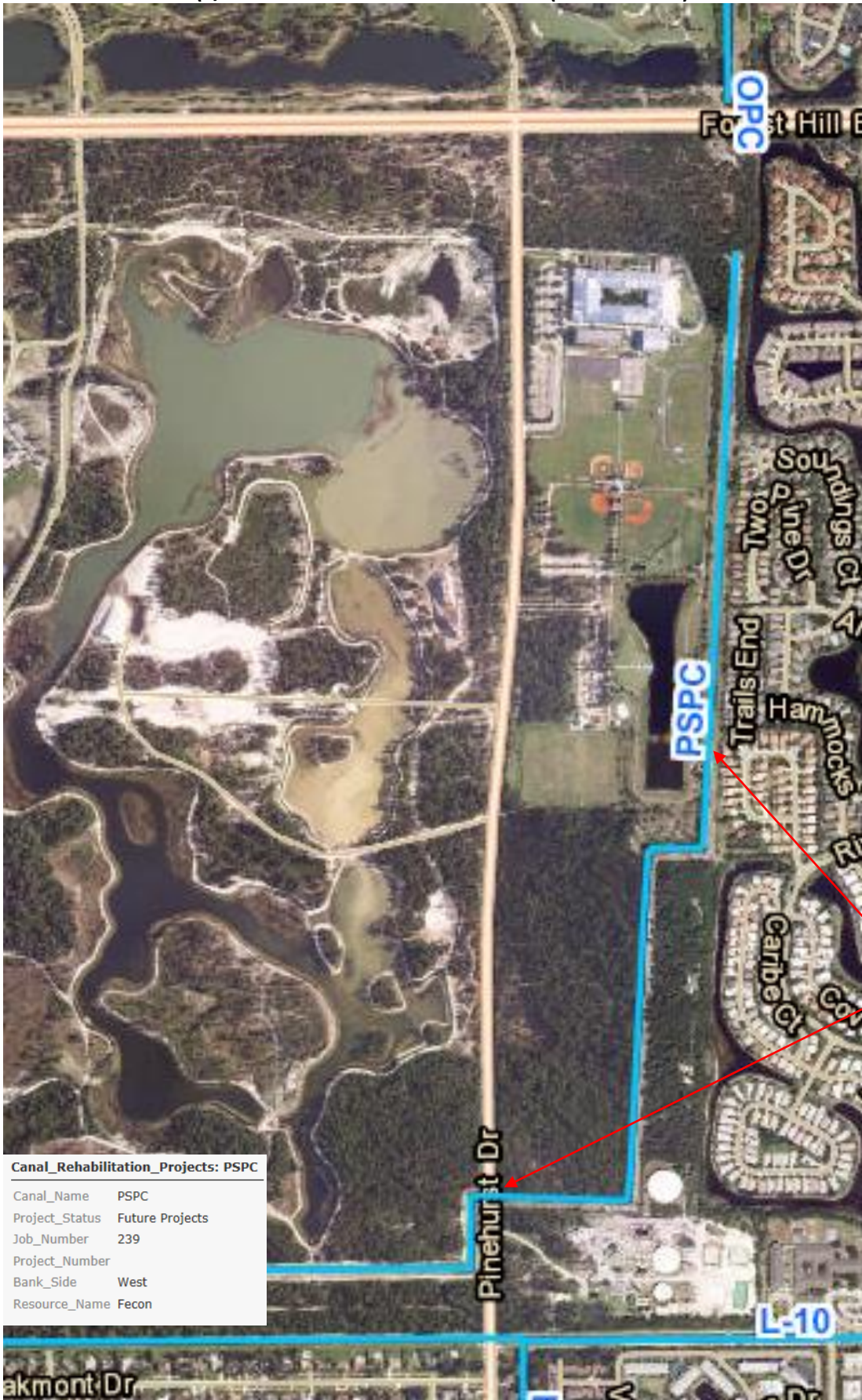

Description of Work

The Lake Worth Drainage District (District) is planning necessary rehabilitation work on the west side of the PSPC Canal adjacent to your property. This work is necessary to facilitate effective flood control for public safety and provide unobstructed access for emergency flood control response and routine canal maintenance. Rehabilitation efforts may include removal of non-native vegetation, dredging of the canal channel, and reshaping or reconstruction of the canal bank(s). Non-native vegetation located adjacent to the District's canal banks can create obstructions to water flow during a heavy rainfall event and/or hinder the District's ability to properly maintain the canal, both of which can cause serious flooding issues for surrounding properties. An example of the typical vegetative removal, mulching and treatment process is included on the following page.

Approximate CRP
Project Limits

Canal_Rehabilitation_Projects: PSPC

Canal_Name	PSPC
Project_Status	Future Projects
Job_Number	239
Project_Number	
Bank_Side	West
Resource_Name	Fecon