

Canal Rehabilitation Project 17-9985P.02 (Job 244)
Canal L-10 (+/-640 LF East of SR7 to +/-1,280 LF East of SR7)

Canal_Rehabilitation_Projects: L-10

Canal_Name L-10
 Project_Status Scheduled Projects
 Job_Number 244
 Project_Number 17-9985P.02
 Bank_Side South
 Resource_Name Fecon



(1 of 2)

Canal_Rehabilitation_Projects: L-10

Canal_Name L-10
 Project_Status Scheduled Projects
 Job_Number 244
 Project_Number 17-9985P.02
 Bank_Side South
 Resource_Name Fecon

Edited by mhoffman_LWDD 11 minutes ago

[Zoom to](#) [Get Directions](#) [Edit](#)

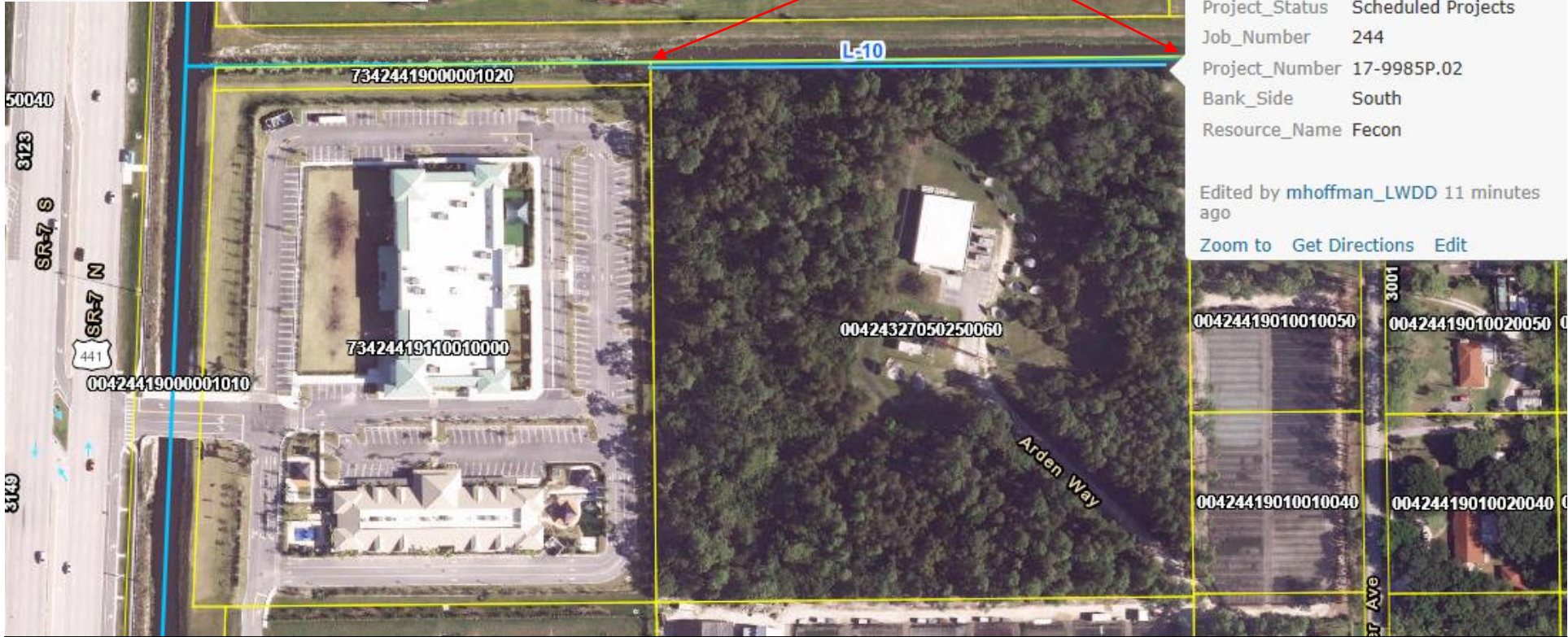

Description of Work

The Lake Worth Drainage District (District) is planning necessary rehabilitation work on the south side of the L-10 Canal adjacent to your property. This work is necessary to facilitate effective flood control for public safety and provide unobstructed access for emergency flood control response and routine canal maintenance. Rehabilitation efforts may include removal of non-native vegetation, dredging of the canal channel, and reshaping or reconstruction of the canal bank(s). Non-native vegetation located adjacent to the District's canal banks can create obstructions to water flow during a heavy rainfall event and/or hinder the District's ability to properly maintain the canal, both of which can cause serious flooding issues for surrounding properties. An example of the typical vegetative removal, mulching and treatment process is included on the following page.