

REVISIONS:		DRAWING INFORMATION:	
No.	DATE:	DESCRIPTION:	BY:

NOTE:
MAP WAS COMPILED USING PALM BEACH COUNTY GIS GEOGRAPHIC DATA, SURVEYS, DEEDS, PLATS, PLANIMETRIC MAPS, AND OTHER PUBLIC DOMAIN RECORDS. WHILE EVERY EFFORT HAS BEEN MADE TO PRESERVE THE INTEGRITY OF THE DATA, THE ACCURACY VARIES AND SHOULD NOT BE RELIED UPON FOR ANYTHING OTHER THAN REFERENCE.

MAP DISCLAIMER:
LAKE WORTH DRAINAGE DISTRICT MAKES NO WARRANTIES AND/OR REPRESENTATIONS WITH RESPECT TO SUCH INFORMATION AND FURTHER EXPRESSLY DISCLAIMS ANY AND ALL WARRANTIES AND/OR REPRESENTATIONS REGARDING THE USABILITY, ACCURACY, COMPLETENESS, VALIDITY AND RELIABILITY OF SUCH INFORMATION.

MAP SHOWN HEREON IS FOR INFORMATIONAL PURPOSES ONLY AND DOES NOT REPRESENT A SURVEY

LAKE WORTH DRAINAGE DISTRICT
13081 MILITARY TRAIL
DELRAY BEACH, FLORIDA 33484-1105
PHONE (561) 498-5363 • FAX (561) 495-9694
WWW.LWDD.NET

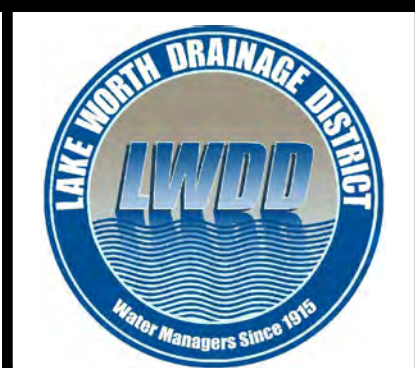

CANAL REHABILITATION PROJECT

L-31 CANAL RIGHT-OF-WAY

JOG RD TO EL CLAIR RANCH RD (P.04)
EL CLAIR RANCH RD TO 175' E OF E-3 (P.03)

LWDD PROJECT No:
16-9960

SHEET
1
OF: **4**

Q:\540\CAD_projects\09960\03\p04\31_log_E\309960\03\p04\31_log_E3.dwg 7/20/2017 12:59 PM

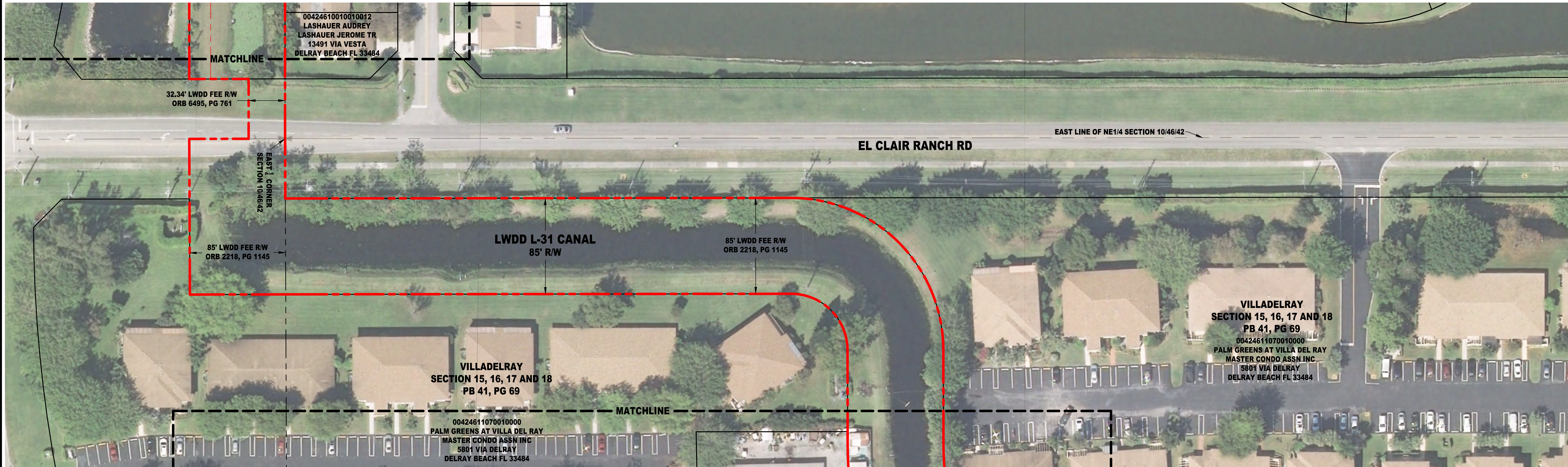
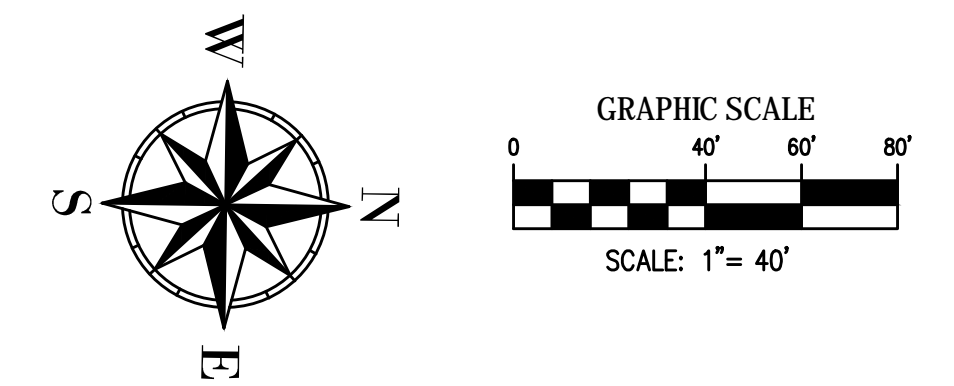

REVISIONS:		DRAWING INFORMATION:	
No:	DATE:	DESCRIPTION:	BY:

DATE:	07/20/2017
SCALE:	1" = 40'
DRAWN BY:	K. SMITH
CHECKED BY:	K. SMITH
CAD FILE:	SEE DATE STAMP
AERIAL DATE:	2015

NOTE:
 MAP WAS COMPILED USING PALM BEACH COUNTY GIS GEOGRAPHIC DATA, SURVEYS, DEEDS, PLATS, PLANIMETRIC MAPS, AND OTHER PUBLIC DOMAIN RECORDS. WHILE EVERY EFFORT HAS BEEN MADE TO PRESERVE THE INTEGRITY OF THE DATA, THE ACCURACY VARIES AND SHOULD NOT BE RELIED UPON FOR ANYTHING OTHER THAN REFERENCE.

MAP DISCLAIMER:
 LAKE WORTH DRAINAGE DISTRICT MAKES NO WARRANTIES AND/OR REPRESENTATIONS WITH RESPECT TO SUCH INFORMATION AND FURTHER EXPRESSLY DISCLAIMS ANY AND ALL WARRANTIES AND/OR REPRESENTATIONS REGARDING THE USABILITY, ACCURACY, COMPLETENESS, VALIDITY AND RELIABILITY OF SUCH INFORMATION.

MAP SHOWN HEREON IS FOR INFORMATIONAL PURPOSES ONLY AND DOES NOT REPRESENT A SURVEY

LAKE WORTH DRAINAGE DISTRICT
 13081 MILITARY TRAIL
 DELRAY BEACH, FLORIDA 33484-1105
 PHONE (561) 498-5363 • FAX (561) 495-9694
 WWW.LWDD.NET

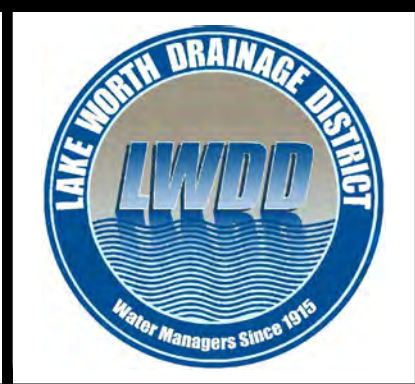

CANAL REHABILITATION PROJECT

L-31 CANAL RIGHT-OF-WAY

JOG RD TO EL CLAIR RANCH RD (P.04)
 EL CLAIR RANCH RD TO 175' E OF E-3 (P.03)

SHEET	2	OF: 4
	LWDD PROJECT No: 16-9960	



VILLADELRAY
SECTION 15, 16, 17 AND 18
PB 41, PG 69
 00424611070010000
 PALM GREENS AT VILLA DEL RAY
 MASTER CONDO ASSN INC
 5801 VIA DELRAY
 DELRAY BEACH FL 33484

UNPLATTED
 00424611060070000
 DELRAY GOLF INVESTORS LLC
 6200 VIA DELRAY
 DELRAY BEACH FL 33484
 5750 PHOENIX PALM CT

00424611060070000
 DELRAY GOLF INVESTORS LLC
 6200 VIA DELRAY
 DELRAY BEACH FL 33484
 5750 PHOENIX PALM CT

LWDD L-31 CANAL
85' R/W

85' LWDD FEE R/W
 ORB 2218, PG 1150

PLAT II
VILLADELRAY
PB 30, PG 77
 00424611070010000
 PALM GREENS AT VILLA DEL RAY
 MASTER CONDO ASSN INC
 5801 VIA DELRAY
 DELRAY BEACH FL 33484

NORTH LINE OF SW1/4 SECTION 11/46/42

VIA DELRAY

REVISIONS:		DRAWING INFORMATION:	
No.	DATE:	DESCRIPTION:	BY:

DATE:	07/20/2017
SCALE:	1" = 40'
DRAWN BY:	K. SMITH
CHECKED BY:	K. SMITH
CAD FILE:	SEE DATE STAMP
AERIAL DATE:	2015

NOTE:
 MAP WAS COMPILED USING PALM BEACH COUNTY GIS GEOGRAPHIC DATA, SURVEYS, DEEDS, PLATS, PLANIMETRIC MAPS, AND OTHER PUBLIC DOMAIN RECORDS. WHILE EVERY EFFORT HAS BEEN MADE TO PRESERVE THE INTEGRITY OF THE DATA, THE ACCURACY VARIES AND SHOULD NOT BE RELIED UPON FOR ANYTHING OTHER THAN REFERENCE.

MAP DISCLAIMER:
 LAKE WORTH DRAINAGE DISTRICT MAKES NO WARRANTIES AND/OR REPRESENTATIONS WITH RESPECT TO SUCH INFORMATION AND FURTHER EXPRESSLY DISCLAIMS ANY AND ALL WARRANTIES AND/OR REPRESENTATIONS REGARDING THE USABILITY, ACCURACY, COMPLETENESS, VALIDITY AND RELIABILITY OF SUCH INFORMATION.

MAP SHOWN HEREON IS FOR INFORMATIONAL PURPOSES ONLY AND DOES NOT REPRESENT A SURVEY

LAKE WORTH DRAINAGE DISTRICT
 13081 MILITARY TRAIL
 DELRAY BEACH, FLORIDA 33484-1105
 PHONE (561) 498-5363 • FAX (561) 495-9694
 WWW.LWDD.NET

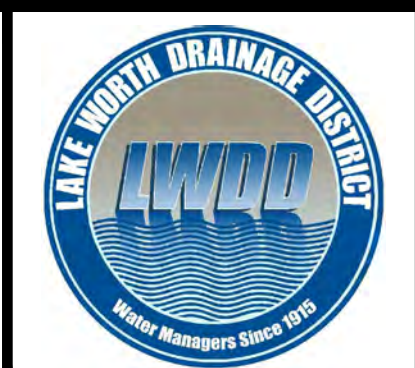

CANAL REHABILITATION PROJECT

L-31 CANAL RIGHT-OF-WAY

JOG RD TO EL CLAIR RANCH RD (P.04)
 EL CLAIR RANCH RD TO 175' E OF E-3 (P.03)

SHEET
3
 OF: **4**

LWDD PROJECT No:
16-9960

Q:\540\CAD_projects\09960\03\p04\31_log_E3\09960\p03\p04\31_log_E3.dwg 7/20/2017 12:59 PM



UNPLATTED
 00424611060070000
 DELRAY GOLF INVESTORS LLC
 6200 VIA DELRAY
 DELRAY BEACH FL 33484
 5750 PHOENIX PALM CT

VILLA DELRAY
 SECTION 7, 8 AND 9
 PB 34, PG 173
 00424611070010000
 PALM GREENS AT VILLA DEL RAY
 MASTER CONDO ASSN INC
 5801 VIA DELRAY
 DELRAY BEACH FL 33484

VILLA DELRAY
 SECTION 6
 PB 33, PG 194
 00424611070010000
 PALM GREENS AT VILLA DEL RAY
 MASTER CONDO ASSN INC
 5801 VIA DELRAY
 DELRAY BEACH FL 33484

PLAT 25
VILLA DELRAY
 PB 37, PG 188
 00424611070010000
 PALM GREENS AT VILLA DEL RAY
 MASTER CONDO ASSN INC
 5801 VIA DELRAY
 DELRAY BEACH FL 33484

TROPICAL LAKES P.U.D.
 PHASE II
 PB 75, PG 25

00424611000001013
 VANDERCOOK PAMELA S &
 VANDERCOOK DENNIS
 5484 WOODLAND DR
 DELRAY BEACH FL 33484

LWDD L-31 CANAL
 80' R/W
 80' LWDD FEE R/W
 ORB 2535, PG 1816

VIA PALMA DELRAY 1
 PB 100, PG 69
 VIA PALMA DELRAY CONDO-0042461126

REVISIONS:		DRAWING INFORMATION:	
Nr:	DATE:	DESCRIPTION:	BY:

DATE:	07/20/2017
SCALE:	1" = 40'
DRAWN BY:	K. SMITH
CHECKED BY:	K. SMITH
CAD FILE:	SEE DATE STAMP
AERIAL DATE:	2015

NOTE:
 MAP WAS COMPILED USING PALM BEACH COUNTY GIS GEOGRAPHIC DATA, SURVEYS, DEEDS, PLATS, PLANIMETRIC MAPS, AND OTHER PUBLIC DOMAIN RECORDS. WHILE EVERY EFFORT HAS BEEN MADE TO PRESERVE THE INTEGRITY OF THE DATA, THE ACCURACY VARIES AND SHOULD NOT BE RELIED UPON FOR ANYTHING OTHER THAN REFERENCE.

MAP DISCLAIMER:
 LAKE WORTH DRAINAGE DISTRICT MAKES NO WARRANTIES AND/OR REPRESENTATIONS WITH RESPECT TO SUCH INFORMATION AND FURTHER EXPRESSLY DISCLAIMS ANY AND ALL WARRANTIES AND/OR REPRESENTATIONS REGARDING THE USABILITY, ACCURACY, COMPLETENESS, VALIDITY AND RELIABILITY OF SUCH INFORMATION.

MAP SHOWN HEREON IS FOR INFORMATIONAL PURPOSES ONLY AND DOES NOT REPRESENT A SURVEY

LAKE WORTH DRAINAGE DISTRICT
 13081 MILITARY TRAIL
 DELRAY BEACH, FLORIDA 33484-1105
 PHONE (561) 498-5363 • FAX (561) 495-9694
 WWW.LWDD.NET

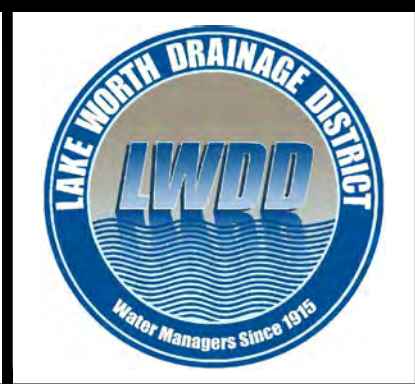

CANAL REHABILITATION PROJECT

L-31 CANAL RIGHT-OF-WAY

JOG RD TO EL CLAIR RANCH RD (P.04)
 EL CLAIR RANCH RD TO 175' E OF E-3 (P.03)

SHEET 4 OF 4

LWDD PROJECT No: **16-9960**

Q:\640\CAD_projects\09960\03\p04\31_log_E3\09960\03\p04\31_log_E3.dwg 7/20/2017 12:59 PM